

L

D

LUNDBERG DESIGN

2620 THIRD STREET
SAN FRANCISCO CA 94107-3115
T 415.695.0110 F 415.695.0379

Nari Restaurant

1625 Post St, San Francisco, CA 94115



Issues/ Revisions		
Issue #	Description	Date
B	Planning Set	4/2/18

Print Date:

3/30/2018 3:18:49 PM

Drawn By:

Author

Checked By:

Checker

Scale:

1/16" = 1'-0"

All drawings and written material appearing herein constitute original and unpublished work of the Architect and may not be duplicated used or disclosed without written consent of the Architect.

Site Plan



Issues/ Revisions		
Issue #	Description	Date
A	Schematic Design	3/12/18
B	Planning Set	4/2/18

Print Date: 3/30/2018 3:18:50 PM

Drawn By: _____ Author

Checked By: _____ Checker

Scale: 1/4" = 1'-0"

All drawings and written material appearing herein constitute original and unpublished work of the Architect and may not be duplicated used or disclosed without written consent of the Architect.

Existing Plan -
Level 1

A1.10

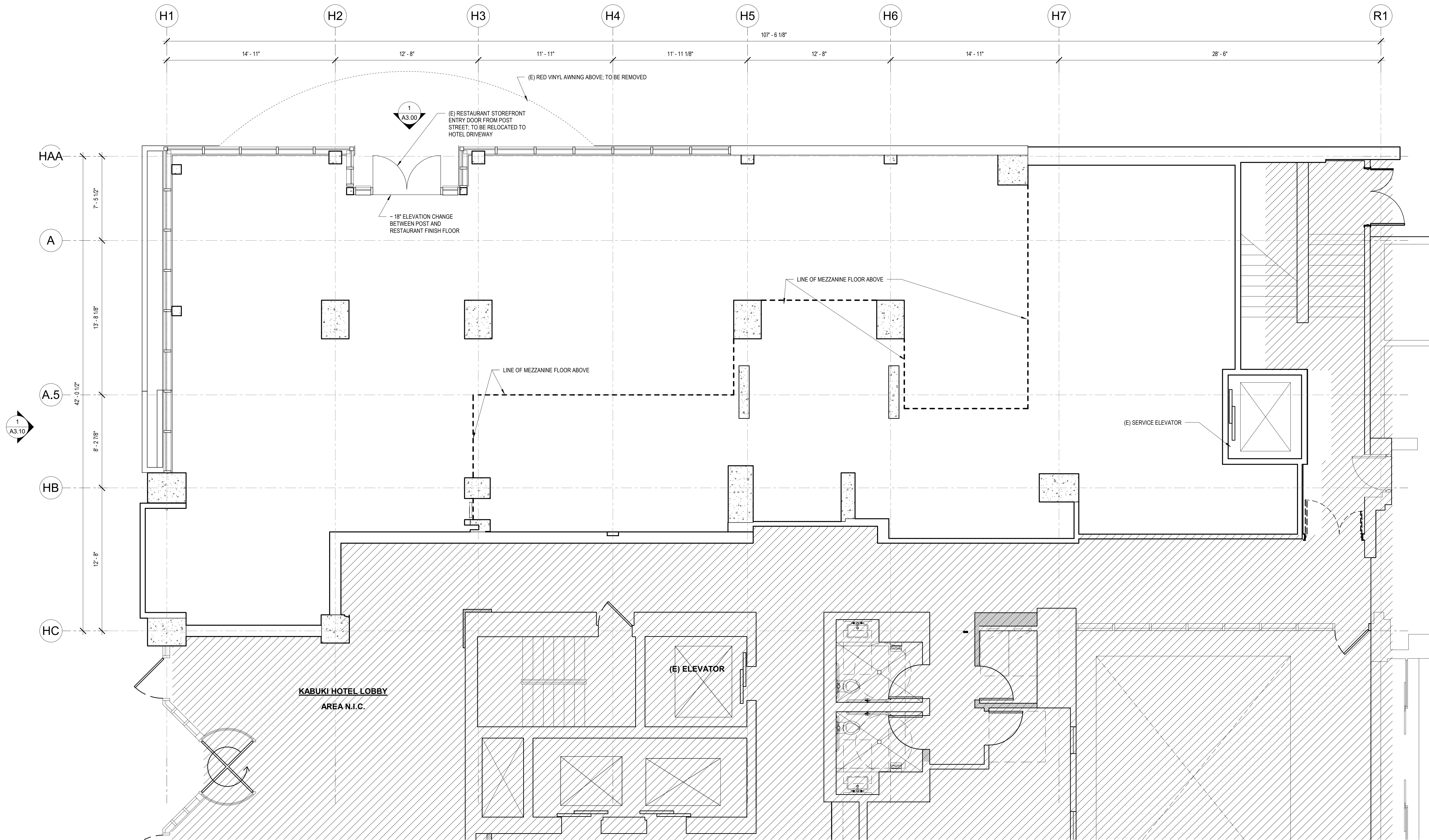

LEVEL 1 - EXISTING PLAN 1
1/4" = 1'-0"

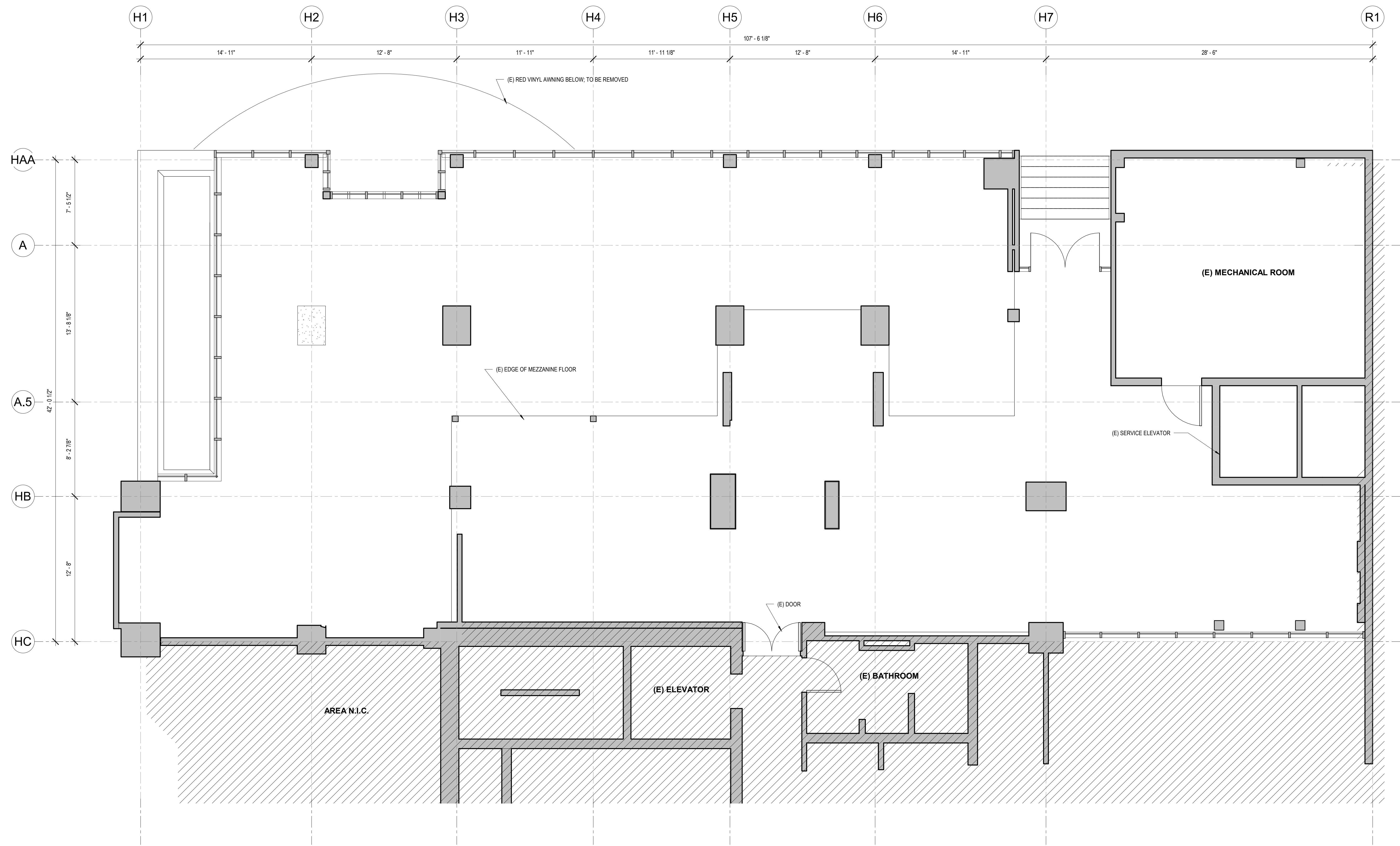

MEZZANINE - EXISTING PLAN 1
1/4" = 1'-0"

Nari Restaurant
1625 Post St, San Francisco, CA 94115



Issues/ Revisions		
Issue #	Description	Date
A	Schematic Design	3/12/18
B	Planning Set	4/2/18

Print Date: 3/30/2018 3:18:50 PM
Drawn By: _____ Author
Checked By: _____ Checker
Scale: 1/4" = 1'-0"
All drawings and written material appearing herein constitute original and unpublished work of the Architect and may not be duplicated used or disclosed without written consent of the Architect.

Existing Plan -
Mezzanine

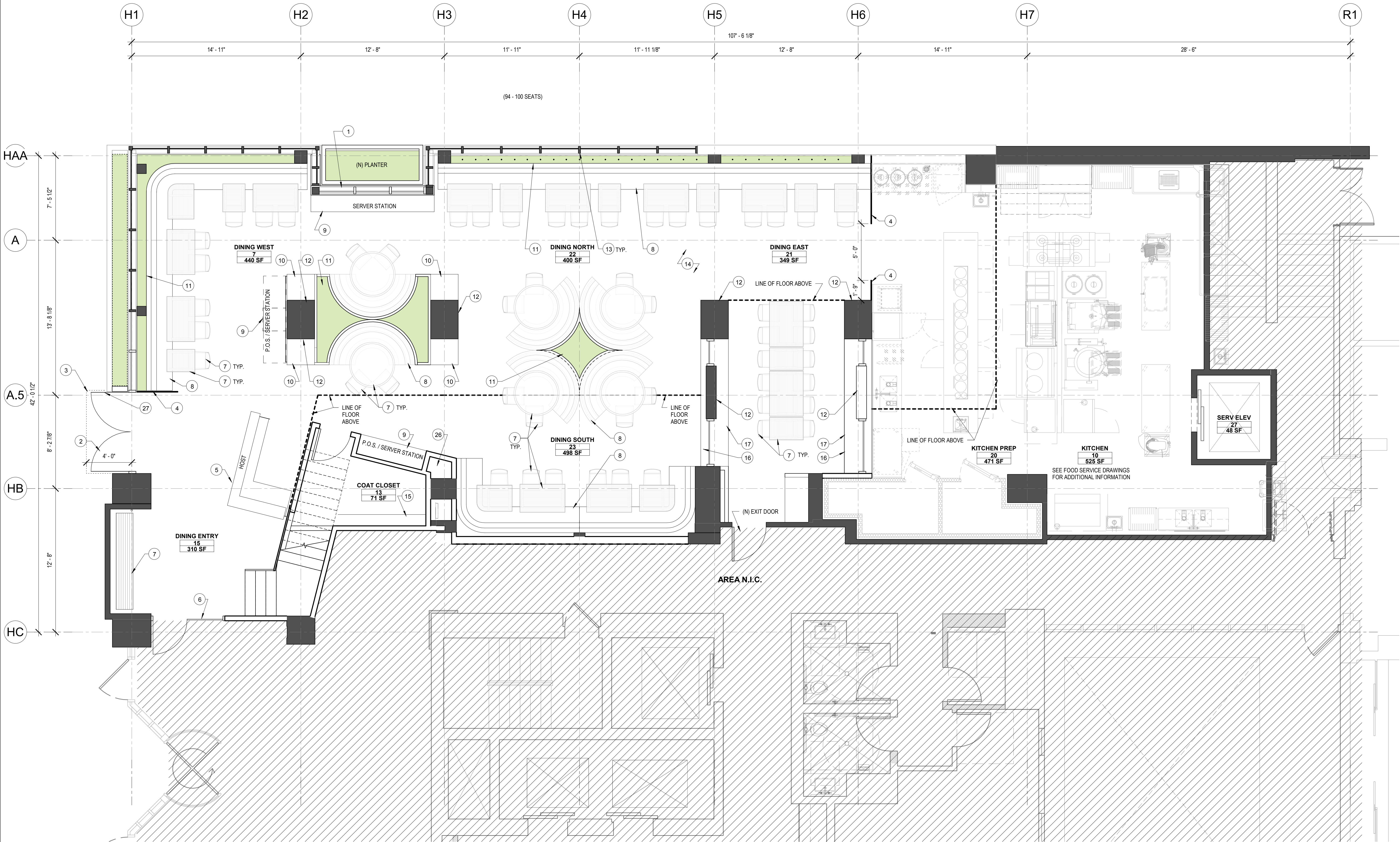

LEVEL 1 - FF&E PLAN 1
1/4" = 1'-0"

SHEET NOTES	
No.	DESCRIPTION
1	(E) DOOR TO BE REPLACED WITH STOREFRONT TO MATCH EXISTING (PLANNING APPROVAL REQUIRED)
2	(N) ENTRY DOOR TO MATCH SURROUNDING STOREFRONT (PLANNING APPROVAL REQUIRED)
3	(N) 1/4" STAINLESS STEEL PLATE AWNING ABOVE ENTRY DOOR
4	1/2" STEEL DIVIDER WALL (10' HIGH)
5	HOST STAND; FF&E (NIC)
6	FULL-HEIGHT GLASS WALL & DOOR TO HOTEL LOBBY
7	FF&E; NIC
8	BUILT-IN BANQUETTE WITH CUSTOM UPHOLSTERY (CLIENT WILL PROVIDE FABRIC)
9	BUILT-IN CASEWORK (UPPER AND LOWER CABS) & P.O.S. STATION
10	CANTILEVERED 1/8" THICK BLACKENED STEEL SHELF; NIC
11	CUSTOM BUILT-IN PLANTER W/ CONC WALLS; MATCH HEIGHT OF BANQUETTE
12	(E) CONCRETE COLUMN; SAND CLEAN AND SEAL
13	(E) STOREFRONT; CLEAN AND REPAINT MULLIONS
14	EXPOSED CONCRETE FLOOR - POLISH AND SEAL
15	CLOSET SHELF AND ROD
16	(N) GLASS WALL
17	GLASS DISPLAY SHELVES ABV. BASE CABINETS AND COUNTER BELOW
18	CARPET TILE THROUGHOUT (INTERFACE OR EQ.)
19	(N) STAIR LANDING EXTENSION OF EXISTING MEZZANINE; STRUCTURAL DESIGN SHALL BE NECESSARY TO DETERMINE SUPPORT DETAILS
20	LOUNGE COUNTER (34" HIGH); RECLAIMED TEAK (BEAR WOODS CO.)
21	SLIDING SOLID RECLAIMED TEAK WOOD WALL ON TRACK TO CLOSE OFF LOUNGE (BEAR WOODS CO.)
22	BUILT-IN WOOD DESKTOP (SEALED PLYWOOD WITH 2" COUNTER EDGE)
23	CUSTOM BUILT-IN WINE AND LIQUOR STORAGE - WELDED STEEL RODS TO STEEL FLAT BAR FRAME WITH GLASS SHELVES ON RODS ABOVE
24	CUSTOM GLASS SHELVES ON STAINLESS STEEL BRACKETS WITH INTEGRATED LED LIGHTS; NIC
25	SLIDING FRAMED LAMINATED SAFETY GLASS WALL ON TRACK
26	CHASE FOR WATER FILLER LINE
27	(N) STAINLESS STEEL PLATE SIGNAGE ON INTERIOR OF GLASS DOOR; FF&E; NIC
28	DECORATIVE VERTICAL TEAK FINS - 2" THICK
29	ROLL DOWN LOCKABLE METAL GATE ABOVE
30	1/8" LASER-CUT STAINLESS STEEL PLATE SIGNAGE; APPROXIMATELY 24"x24"; FF&E; NIC

WALL TYPES LEGEND

- PROPOSED PARTIAL HEIGHT WALL
- PROPOSED FULL HEIGHT WALL
- PROPOSED 1-HOUR RATED WALL
- ALL PROPOSED WALLS TO BE INSULATED W/ BATT INSULATION
- EXISTING BUILDING WALL TO REMAIN
- ELEMENTS SHOWN DASHED TO BE REMOVED

L

D

LUNDBERGD

DESIGN

2620 THIRD STREET
SAN FRANCISCO CA 94107-3115
T 415.695.0110 F 415.695.0379

Nari Restaurant

1625 Post St, San Francisco, CA 94115

ARCHITECT
JAMES RILEY
JAMES RILEY ARCHITECT
12-21-19
STATE OF CALIFORNIA

Issues/ Revisions

Issue #	Description	Date
A	Schematic Design	3/12/18
B	Planning Set	4/2/18

Print Date: 3/30/2018 3:18:54 PM
Drawn By: _____ Author
Checked By: _____ Checker
Scale: _____ As indicated
All drawings and written material appearing herein constitute original and unpublished work of the Architect and may not be duplicated used or disclosed without written consent of the Architect.

Proposed
FF&E Plan -
Level 1

A2.41

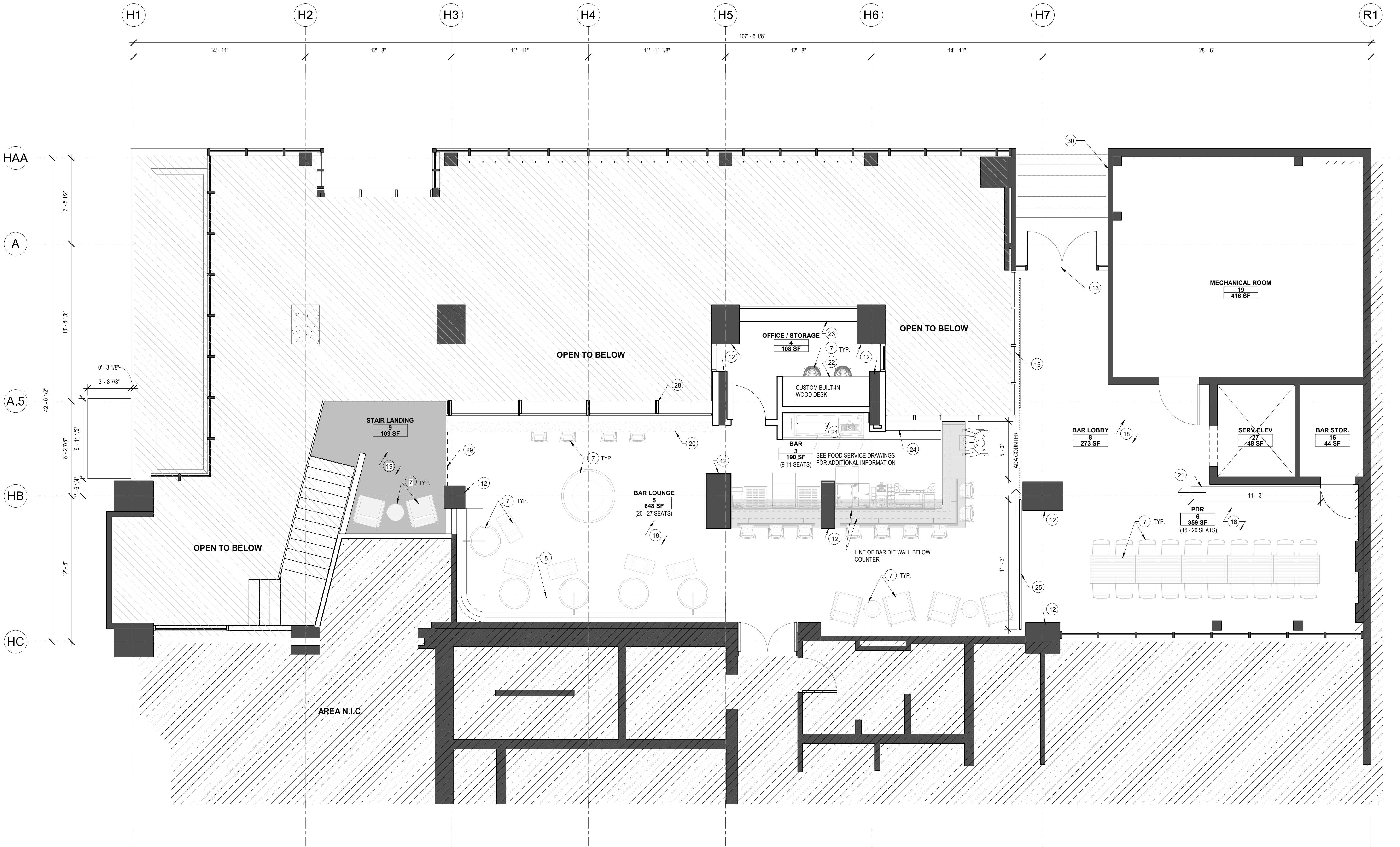

MEZZANINE - FF&E PLAN 1
1/4" = 1'-0"

No.	DESCRIPTION
1	(E) DOOR TO BE REPLACED WITH STOREFRONT TO MATCH EXISTING (PLANNING APPROVAL REQUIRED)
2	(N) ENTRY DOOR TO MATCH SURROUNDING STOREFRONT (PLANNING APPROVAL REQUIRED)
3	(N) 1/4" STAINLESS STEEL PLATE AWNING ABOVE ENTRY DOOR
4	1/2" STEEL DIVIDER WALL (10' HIGH)
5	HOST STAND, FF&E (NIC)
6	FULL-HEIGHT GLASS WALL & DOOR TO HOTEL LOBBY
7	FF&E, NIC
8	BUILT-IN BANQUETTE WITH CUSTOM UPHOLSTERY (CLIENT WILL PROVIDE FABRIC)
9	BUILT-IN CASEWORK (UPPER AND LOWER CABS) & P.O.S. STATION
10	CANTILEVERED 1/8" THICK BLACKENED STEEL SHELF, NIC
11	CUSTOM BUILT-IN PLANTER W/ CONC WALLS; MATCH HEIGHT OF BANQUETTE
12	(E) CONCRETE COLUMN; SAND CLEAN AND SEAL
13	(E) STOREFRONT: CLEAN AND REPAINT MULLIONS
14	EXPOSED CONCRETE FLOOR - POLISH AND SEAL
15	CLOSET SHELF AND ROD
16	(N) GLASS WALL
17	GLASS DISPLAY SHELVES ABV. BASE CABINETS AND COUNTER BELOW
18	CARPET TILE THROUGHOUT (INTERFACE OR EQ.)
19	(N) STAIR LANDING EXTENSION OF EXISTING MEZZANINE; STRUCTURAL DESIGN SHALL BE NECESSARY TO DETERMINE SUPPORT DETAILS
20	LOUNGE COUNTER (34" HIGH); RECLAIMED TEAK (BEAR WOODS CO.)
21	SLIDING SOLID RECLAIMED TEAK WOOD WALL ON TRACK TO CLOSE OFF LOUNGE (BEAR WOODS CO.)
22	BUILT-IN WOOD DESKTOP (SEALED PLYWOOD WITH 2" COUNTER EDGE)
23	CUSTOM BUILT-IN WINE AND LIQUOR STORAGE - WELDED STEEL RODS TO STEEL FLAT BAR FRAME WITH GLASS SHELVES ON RODS ABOVE
24	CUSTOM GLASS SHELVES ON STAINLESS STEEL BRACKETS WITH INTEGRATED LED LIGHTS, NIC
25	SLIDING FRAMED LAMINATED SAFETY GLASS WALL ON TRACK
26	CHASE FOR WATER FILLER LINE
27	(N) STAINLESS STEEL PLATE SIGNAGE ON INTERIOR OF GLASS DOOR, FF&E, NIC
28	DECORATIVE VERTICAL TEAK FINS - 2" THICK
29	ROLL DOWN LOCKABLE METAL GATE ABOVE
30	1/8" LASER-CUT STAINLESS STEEL PLATE SIGNAGE; APPROXIMATELY 24"x24". FF&E, NIC

WALL TYPES LEGEND

- PROPOSED PARTIAL HEIGHT WALL
- PROPOSED FULL-HEIGHT WALL
- PROPOSED 1-HOUR RATED WALL
- ALL PROPOSED WALLS TO BE INSULATED W/ BATT INSULATION
- EXISTING BUILDING WALL TO REMAIN
- ELEMENTS SHOWN DASHED TO BE REMOVED

L

D

LUNDBERGD

2620 THIRD STREET
SAN FRANCISCO CA 94107-3115
T 415.695.0110 F 415.695.0379

Nari Restaurant

1625 Post St, San Francisco, CA 94115

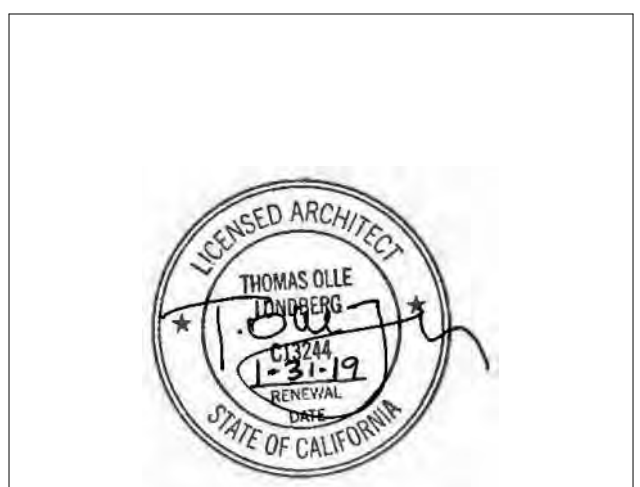

Issues/ Revisions		
Issue #	Description	Date
A	Schematic Design	3/12/18
B	Planning Set	4/2/18

Print Date: 3/30/2018 3:19:11 PM

Drawn By: _____ Author: _____

Checked By: _____ Checker: _____

Scale: _____ As indicated

All drawings and written material appearing herein constitute original and unpublished work of the Architect and may not be duplicated used or disclosed without written consent of the Architect.

Proposed
FF&E Plan -
Mezzanine

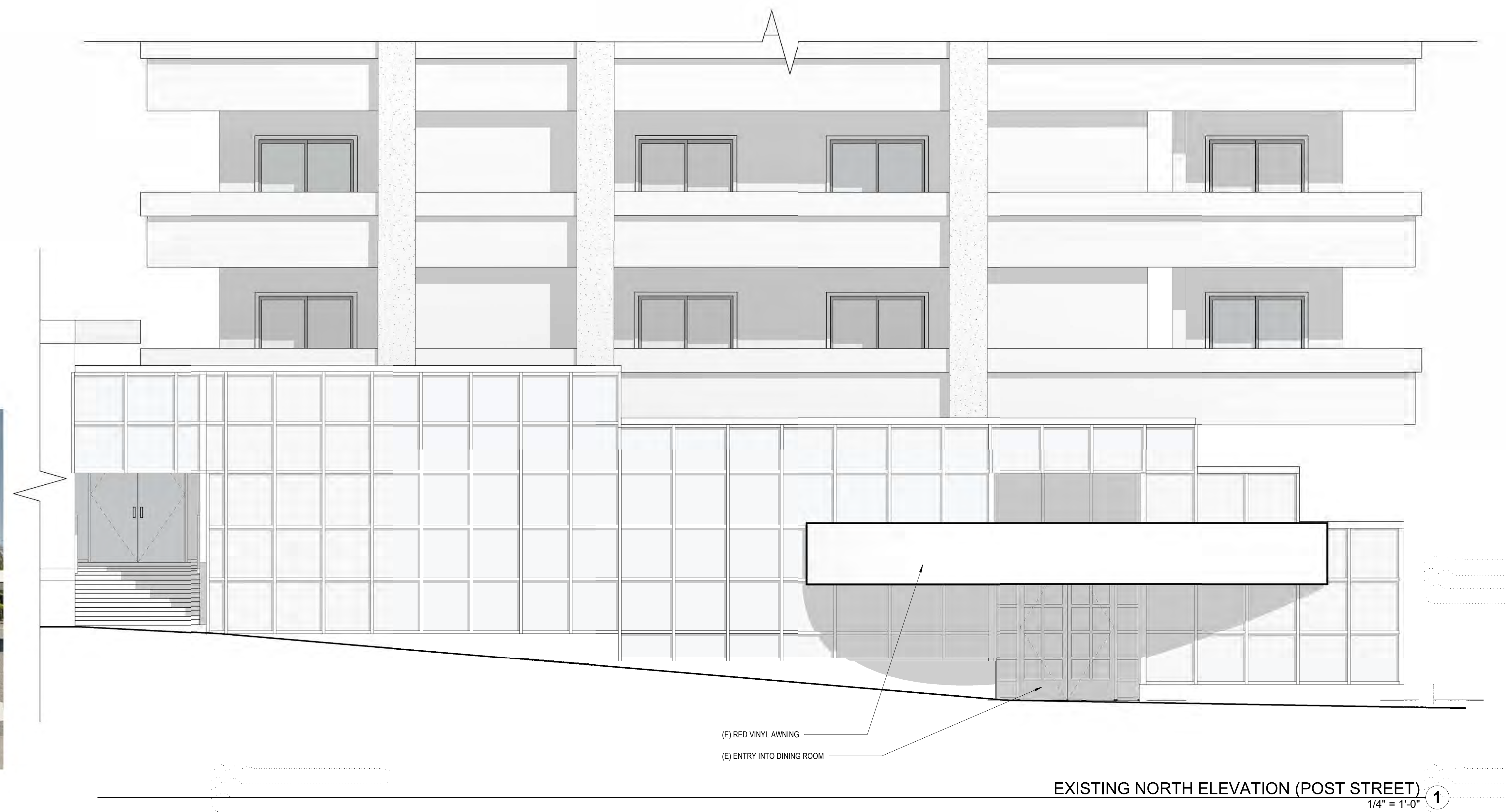
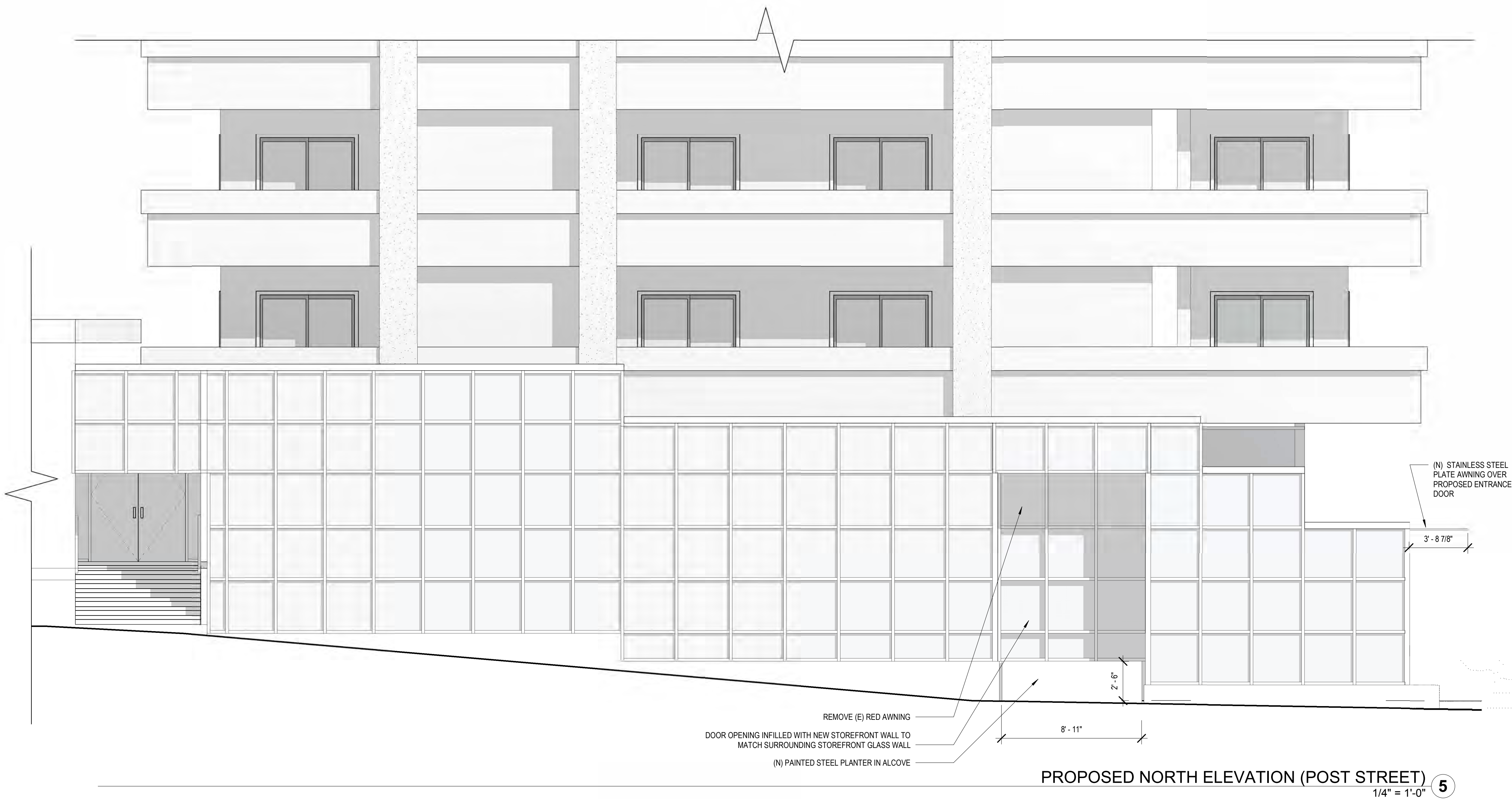
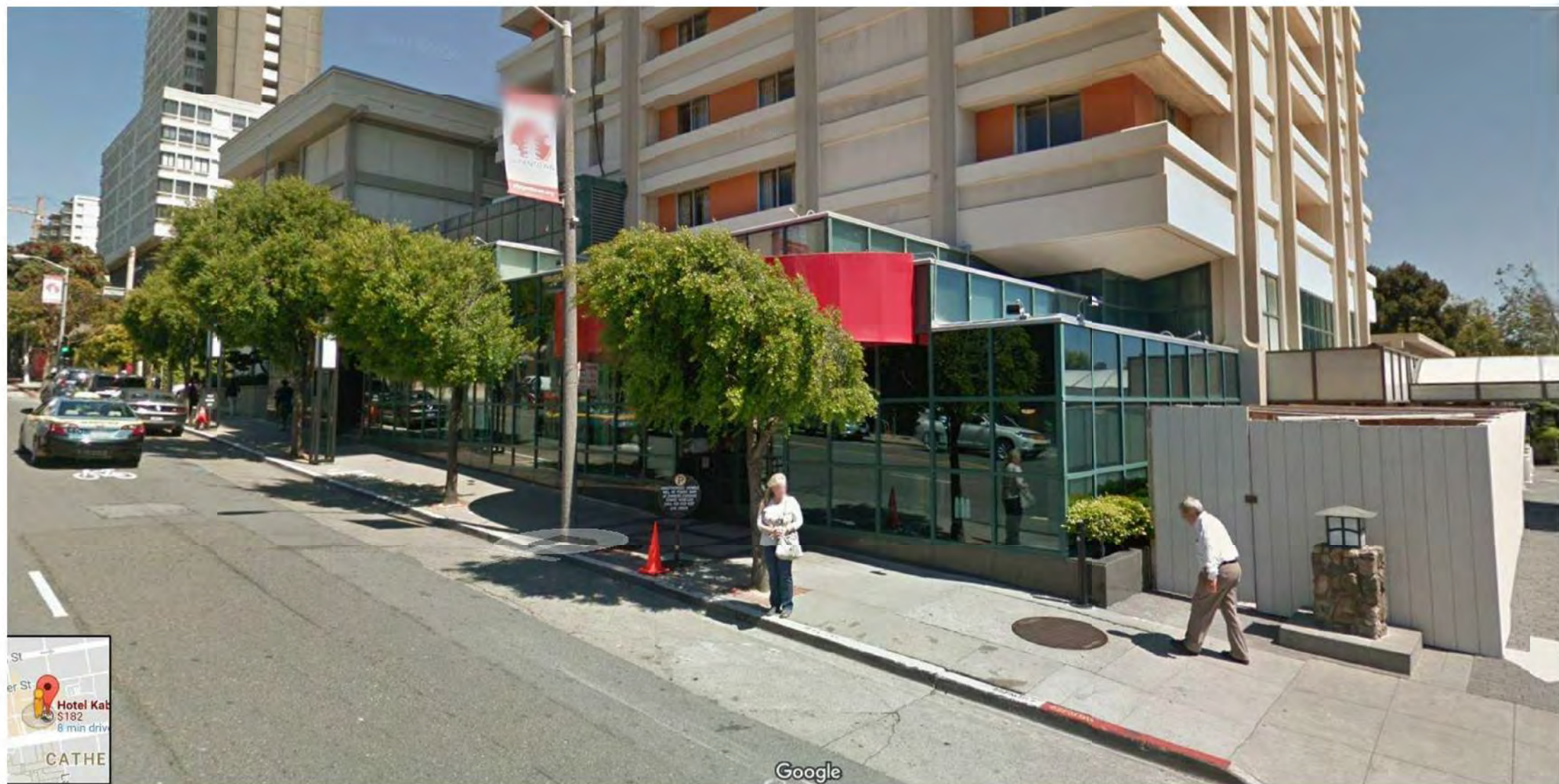

Issues/ Revisions		
Issue #	Description	Date
A	Schematic Design	3/12/18
B	Planning Set	4/2/18

Print Date: 3/30/2018 3:19:24 PM
Drawn By: _____ Author
Checked By: _____ Checker
Scale: 1/4" = 1'-0"

All drawings and written material appearing herein constitute original and unpublished work of the Architect and may not be duplicated used or disclosed without written consent of the Architect.

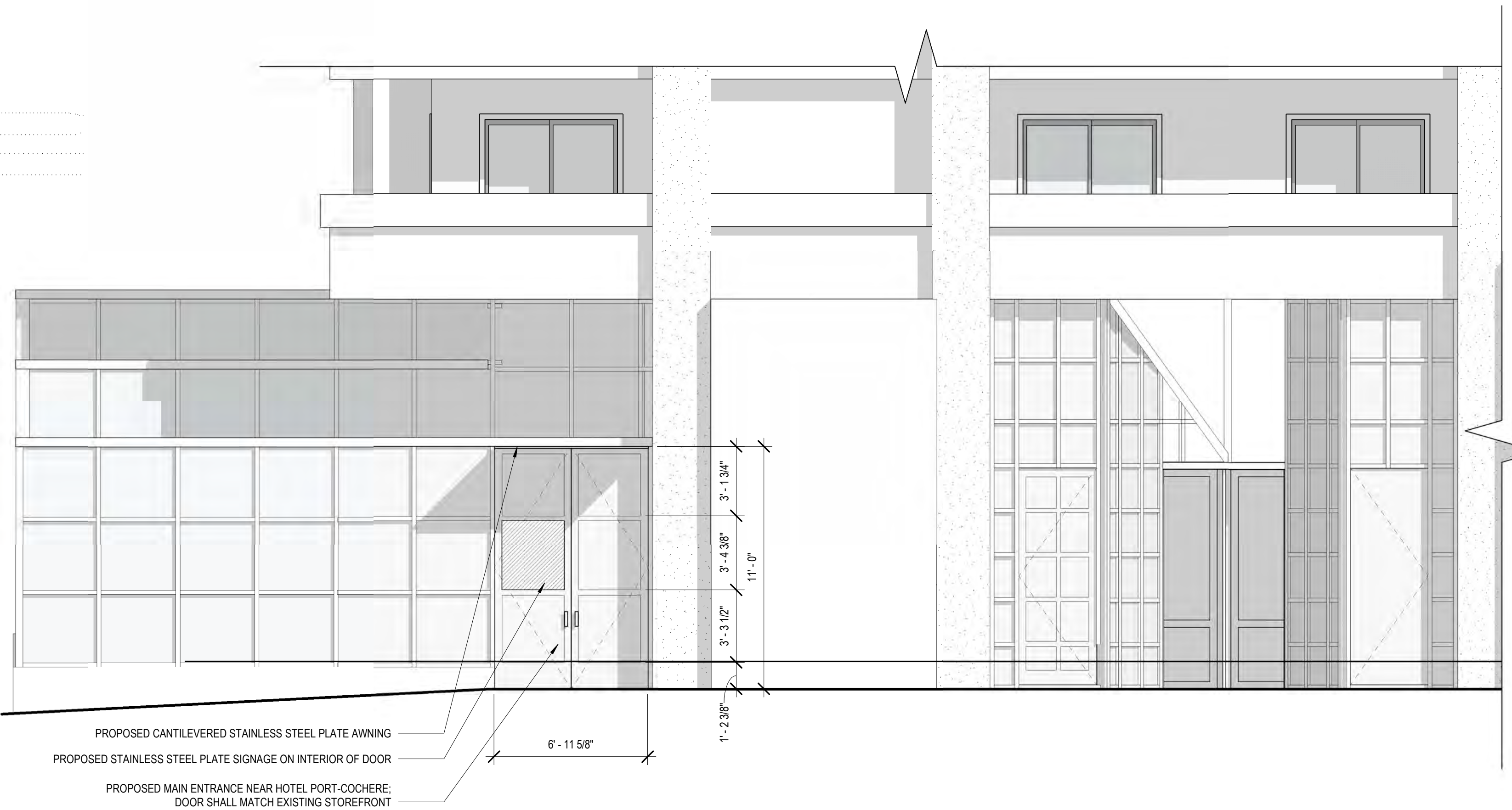

PROPOSED WEST ELEVATION (DRIVEWAY) 2
1/4" = 1'-0"



EXISTING WEST ELEVATION (DRIVEWAY) 1
1/4" = 1'-0"

Nari Restaurant
1625 Post St, San Francisco, CA 94115



Issues/ Revisions		
Issue #	Description	Date
B	Planning Set	4/2/18

Print Date: 3/30/2018 3:19:32 PM
Drawn By: _____ Author
Checked By: _____ Checker
Scale: 1/4" = 1'-0"
All drawings and written material appearing herein constitute original and unpublished work of the Architect and may not be duplicated used or disclosed without written consent of the Architect.

Exterior Elevations - West